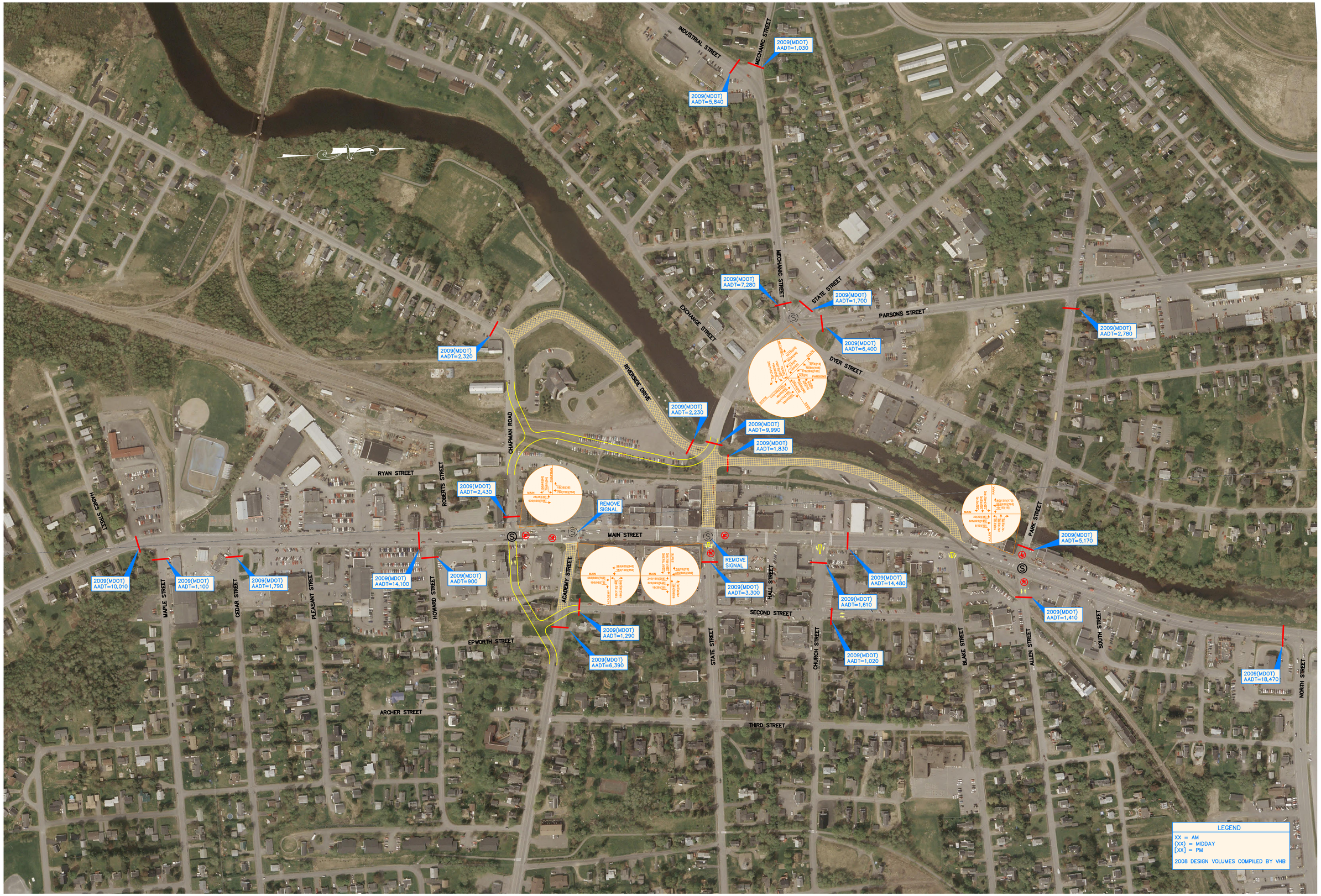

AERIAL SOURCE: MAINE OFFICE OF GIS; DATED: MAY 1, 2004

U:\2543 - Presque Isle Route 1 Study\Z - CAD\DWG\2543_pbase.dwg 11/2/2011 8:55 AM

Issued For	Date	By
–	–	–

Design: – | Draft: DB | Date: SEPT 2011
Checked: TLG | Scale: 1"=150' | Job No.: 2543
File Name: 2543_pbase.dwg

This plan shall not be modified without written permission from Gorrill-Palmer Consulting Engineers, Inc.(GPCEI). Any alterations, authorized or otherwise, shall be at the user's sole risk and without liability to GPCEI.

Eaton Peabody CONSULTING GROUP, LLC

Gorrill-Palmer Consulting Engineers, Inc.
PO Box 1237 *Engineering Excellence Since 1998* 207-657-6910
15 Shaker Road FAX: 207-657-6912
Gray, ME 04039 E-Mail: mailbox@gorrillpalmer.com

Drawing Name: **Conceptual Improvements Plan**

Project: **Planning Services**
Presque Isle, Maine

Client: **City of Presque Isle**
12 Second Street, Presque Isle, Maine

Drawing No. 1